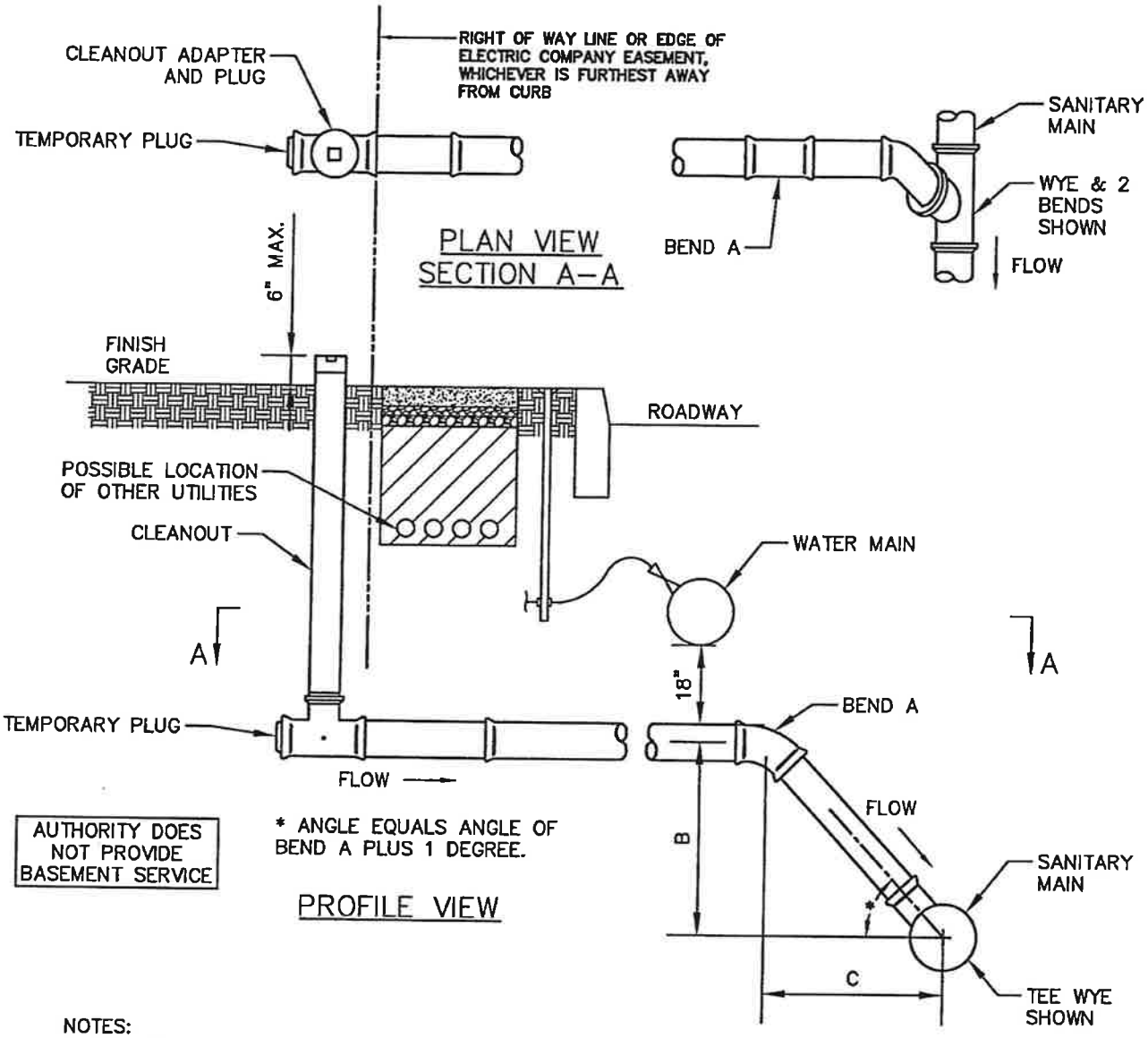

NOTES:

1. PIPE AND FITTINGS ARE TO BE ASTM D3034, GASKETED 4" SDR 26 PVC UNLESS NOTED.
2. THE SERVICE SHALL BE INSTALLED PERPENDICULAR BETWEEN THE SEWER MAIN AND THE BUILDING ENTRY POINT WITH A UNIFORM SLOPE OF NOT LESS THAN 1/4" PER FOOT.
3. REFER TO MANUFACTURER'S SPECIFICATIONS FOR MAXIMUM JOINT DEFLECTION (TYPICALLY ONE DEGREE FOR PVC).
4. A COMPLETED TABLE SIMILAR TO THE TABLE SHOWN BELOW SHALL BE PLACED ON THE PLANS.

LOT NO.	INVERT IN AT BUILDING	DEGREE OF BEND A	DIMENSION B	DIMENSION C
1				

SANITARY LATERAL – DEEP SEWER DETAIL

NOT TO SCALE

REVISED 7/12/22

SANITARY LATERAL-DEEP SEWER

PREPARED FOR:

PERKASIE REGIONAL AUTHORITY

ANDERSEN ENGINEERING ASSOCIATES INCORPORATED

150 RIDGE ROAD, SUITE 2, SELLERSVILLE, PA 18960

(215) 257-5711

DSN BY:	C.J.O.
CHK BY:	P.C.A
DATE:	4/04/96
DWG NO.	PRA-S012

M:\Authoritiy clients\PERKASIE\Sanitary Details\All PRA Sanitary Details 2018.DWG, Model, 7/25/2022 1:59:11 PM, TinaC